

TDC INTENSIFICATION STUDY

RICHMOND, 7020

Sheet No.	Name	Rev.
Index		
A0.01	COVER SHEET	
A0.02	KEY PLANNING REGULATIONS	
Site Intensification - 9 Wensley Road		
A1.01	SITE PLAN - OPTION 1	
A1.02	SITE ELEVATIONS - OPTION 1	
A1.03	SITE ISO-METRIC - OPTION 1	
A1.04	SITE PLAN - OPTION 2	
A1.05	SITE ELEVATIONS - OPTION 2	
A1.06	SITE ISO-METRIC - OPTION 2	
Site Intensification - 3 Alfred Sheat Street		
A2.01	SITE PLAN - OPTION 1	
A2.02	SITE ELEVATIONS - OPTION 1	
A2.03	SITE ELEVATIONS - OPTION 1	
A2.04	SITE ISO-METRIC - OPTION 1	
Site Intensification - 6 Edward Street		
A3.01	SITE PLAN - OPTION 1	
A3.02	SITE ELEVATIONS - OPTION 1	
A3.03	SITE ELEVATIONS - OPTION 1	
A3.04	SITE ISO-METRIC - OPTION 1	
A3.05	SITE PLAN - OPTION 2	
A3.06	SITE ELEVATIONS - OPTION 2	
A3.07	SITE ELEVATIONS - OPTION 2	
A3.08	SITE ISO-METRIC - OPTION 2	
Site Intensification - 11 Herbert Street		
A4.01	SITE PLAN - OPTION 1	
A4.02	SITE ELEVATIONS - OPTION 1	
A4.03	SITE ISO-METRIC - OPTION 1	
A4.04	SITE PLAN - OPTION 2	
A4.05	SITE ELEVATIONS - OPTION 2	
A4.06	SITE ISO-METRIC - OPTION 2	

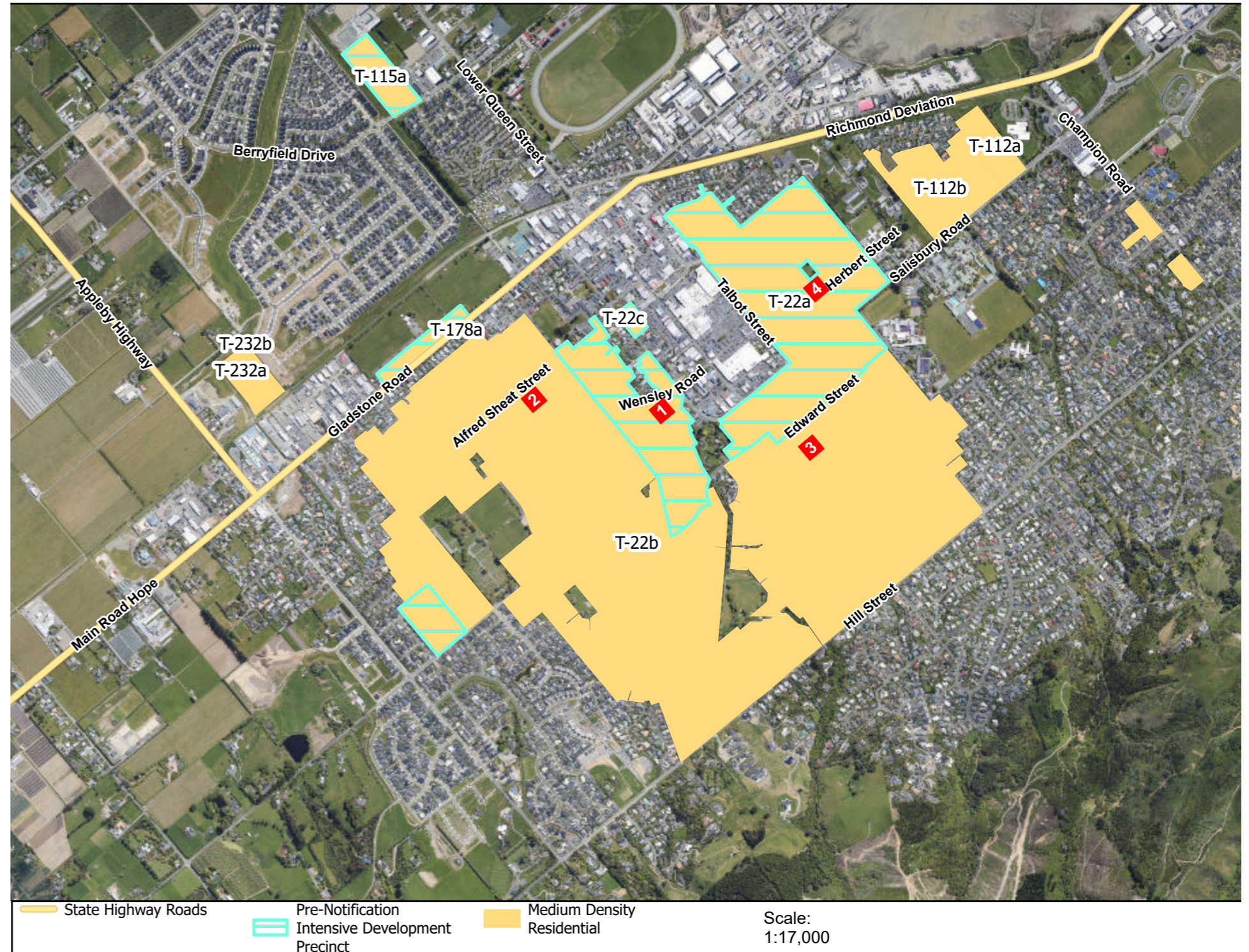

Cadastre sourced from LINZ. Crown Copyright reserved. Creative Commons Attribution 4.0 New Zealand licence. Contact Tasman DC regarding Copyright on Aerial Photography. The information on this map is prepared for indicative use only and is not intended for definitive legal, location or formal reference purposes. Original paper size is A4.



JTB ARCHITECTS
jtbarchitects.co.nz



Project Details
TDC INTENSIFICATION

Job Number

2569

Status
GUIDELINE STUDY

Date

20/05/2026

Drawing
COVER SHEET

Scale

Drawing ID
A0.01

@ A3

DO NOT SCALE PRINT IN COLOUR

Rev

Planning Zone: Medium Density Residential

Max. Coverage Allowed: 70%
 Max. Building Coverage Allowed: 60%
 Max. Building Height: 11.0m
 Min. Density: 30 dwellings per hectare

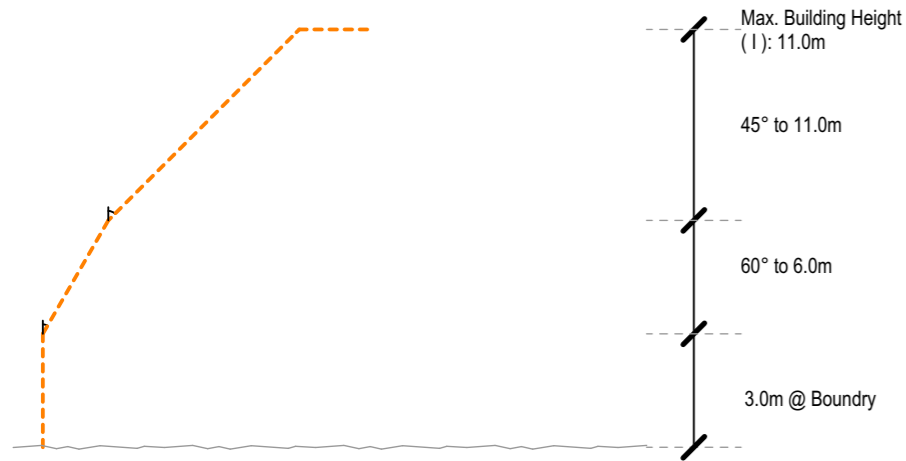

Planning Zone: Medium Density Residential-Intensive Precinct

Max. Coverage Allowed: 70%
 Max. Building Coverage Allowed: 60%
 Max. Building Height: 14.0m
 Min. Density: 40 dwellings per hectare

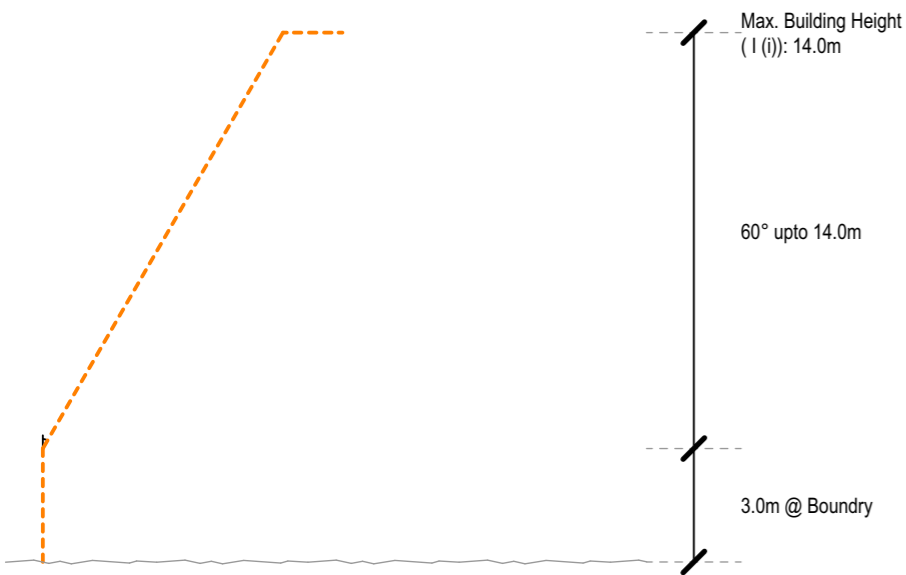

Key Restricted Discretionary Activities

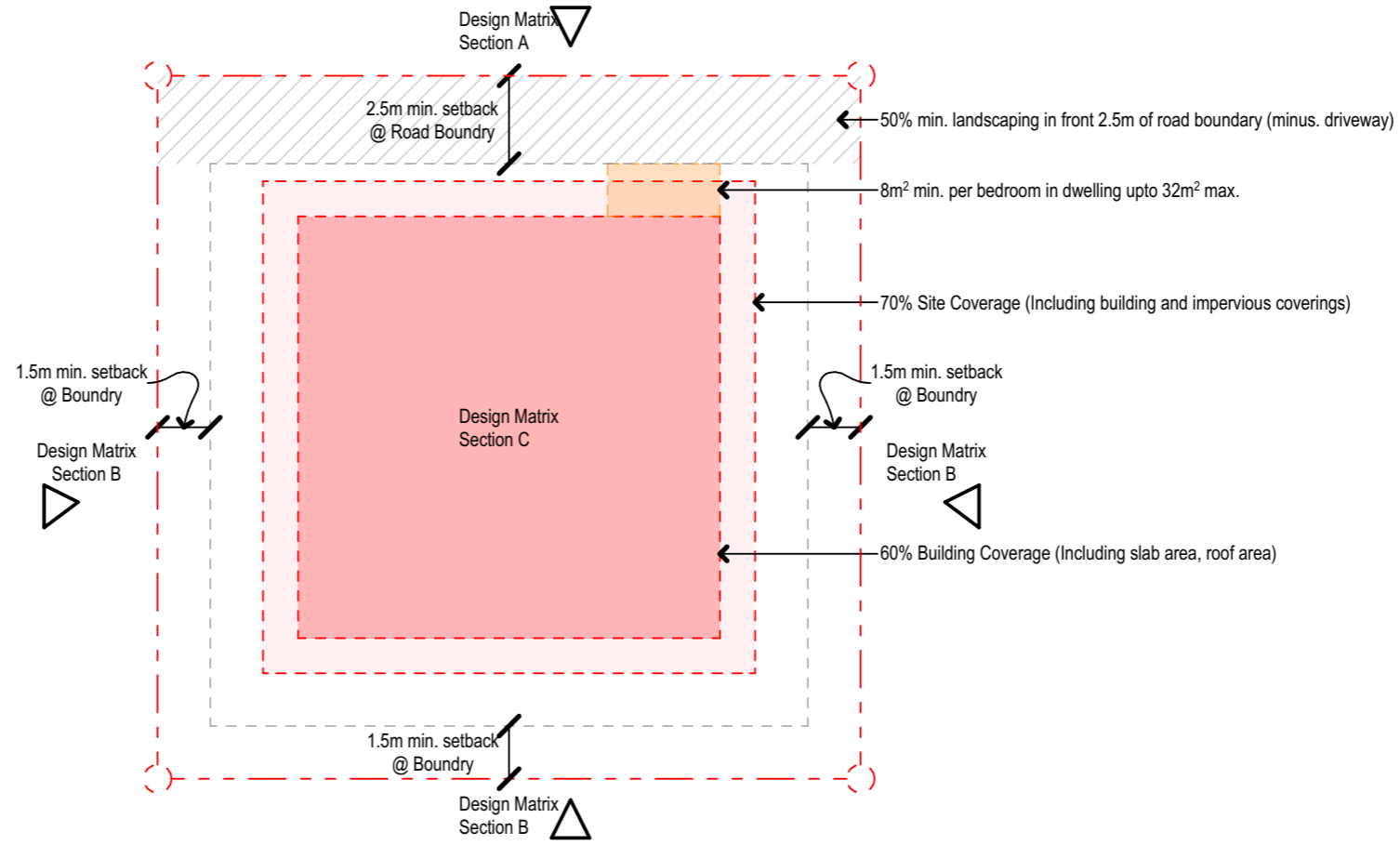

JTB ARCHITECTS
 jtbarchitects.co.nz

Project Details
TDC INTENSIFICATION

Job Number

Status
GUIDELINE STUDY

2569 Date

Drawing
KEY PLANNING REGULATIONS

Scale

Drawing ID
A0.02

@ A3 DO NOT SCALE PRINT IN COLOUR



Planning Rules:

Planning Zone:	Medium Density Residential-Intensive Precinct
Max. Coverage Allowed:	70%
Max. Building Coverage Allowed:	60%
Max. Building Height:	14.0m
Min. Outdoor Space:	8.0m ²
Min. Density:	40 dwellings per hectare
Dwellings Req.:	5

Site Area - Wensley Road

Site Area:	1,023.94
------------	----------

Site Coverage

Coverage Name:	Area
3x Storey Building Area:	188.47
Driveway / Carparking	219.80
Unit 1	41.97
Unit 2	42.07
	492.31 m²

Site Coverage %	48.08%
-----------------	--------

Building Area - Wensley Road

3x Storey Building Area:	188.47
Unit 1	41.97
Unit 2	42.07
	272.51 m²

Building Coverage %	26.61%
---------------------	--------

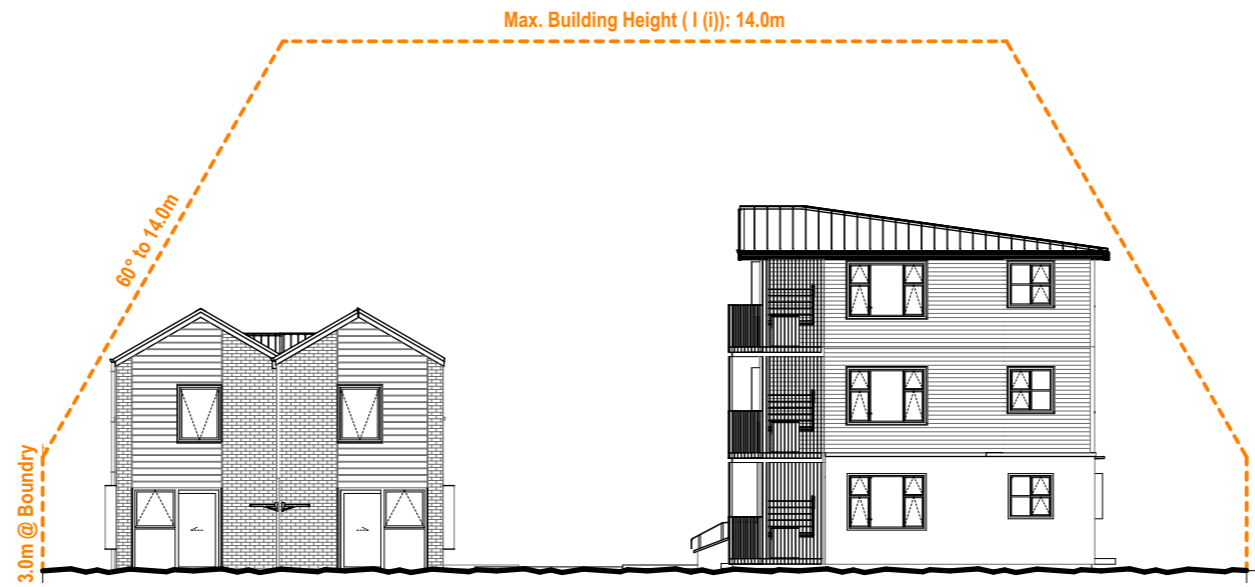

1
A1.01, A1.04

SE.1 Site Elevation
1:200

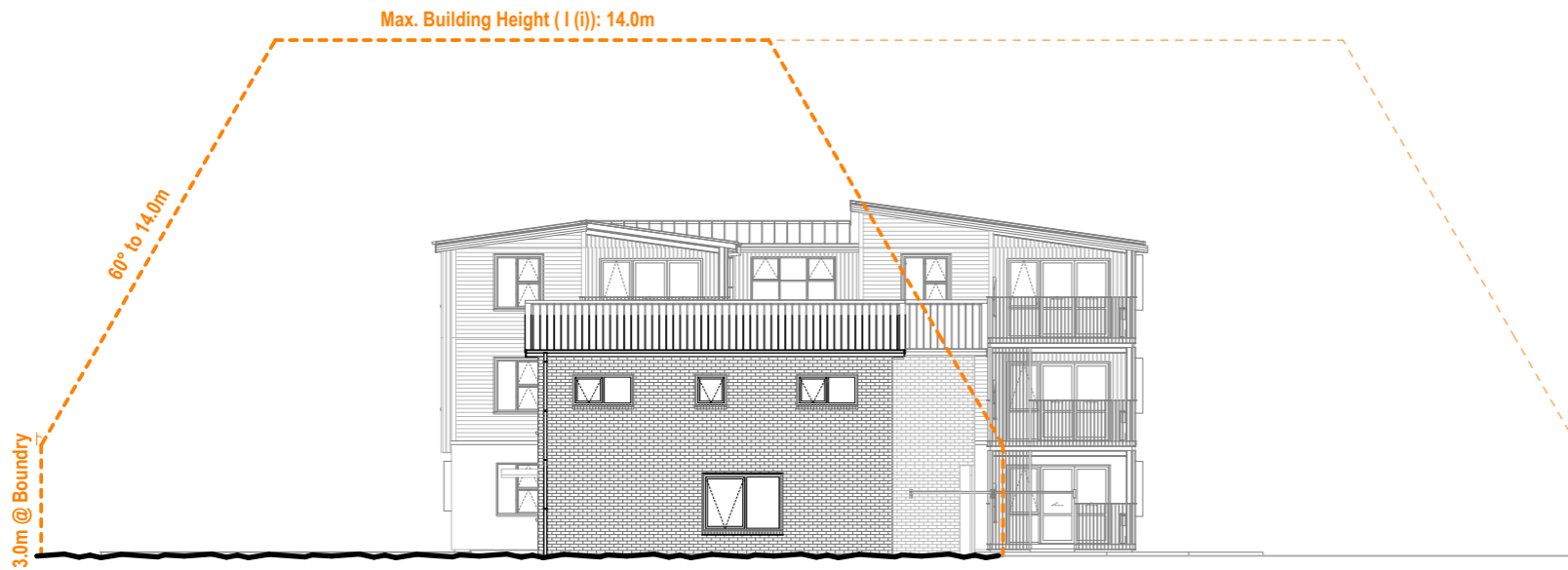

2
A1.01, A1.04

SE.2 Site Elevation
1:200

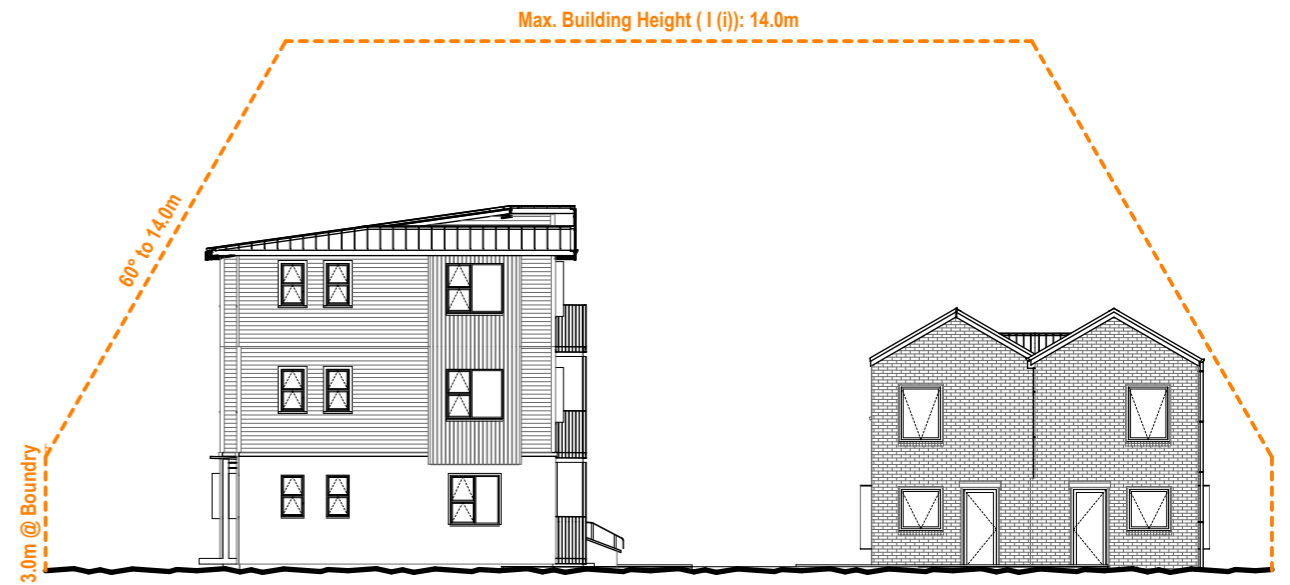

3
A1.01, A1.04

SE.3 Site Elevation
1:200







Planning Rules:

Planning Zone:	Medium Density Residential-Intensive Precinct
Max. Coverage Allowed:	70%
Max. Building Coverage Allowed:	60%
Max. Building Height:	14.0m
Min. Outdoor Space:	8.0m ²
Min. Density:	40 dwellings per hectare
Dwellings Req.:	5

Site Area - Wensley Road

Site Area:	1,023.94
------------	----------

Site Coverage

Coverage Name:	Area
Driveway / Carparking	240.66
Unit 1	40.53
Unit 2	39.61
Unit 3	40.31
Unit 4	60.27
Unit 5	50.87
Unit 6	50.87
Unit 7	60.27
Total	583.39 m²
Site Coverage %	56.97%

Building Area - Wensley Road

Unit 1	40.53
Unit 2	39.61
Unit 3	40.31
Unit 4	60.27
Unit 5	50.87
Unit 6	50.87
Unit 7	60.27
Total	342.73 m²
Building Coverage %	33.47%

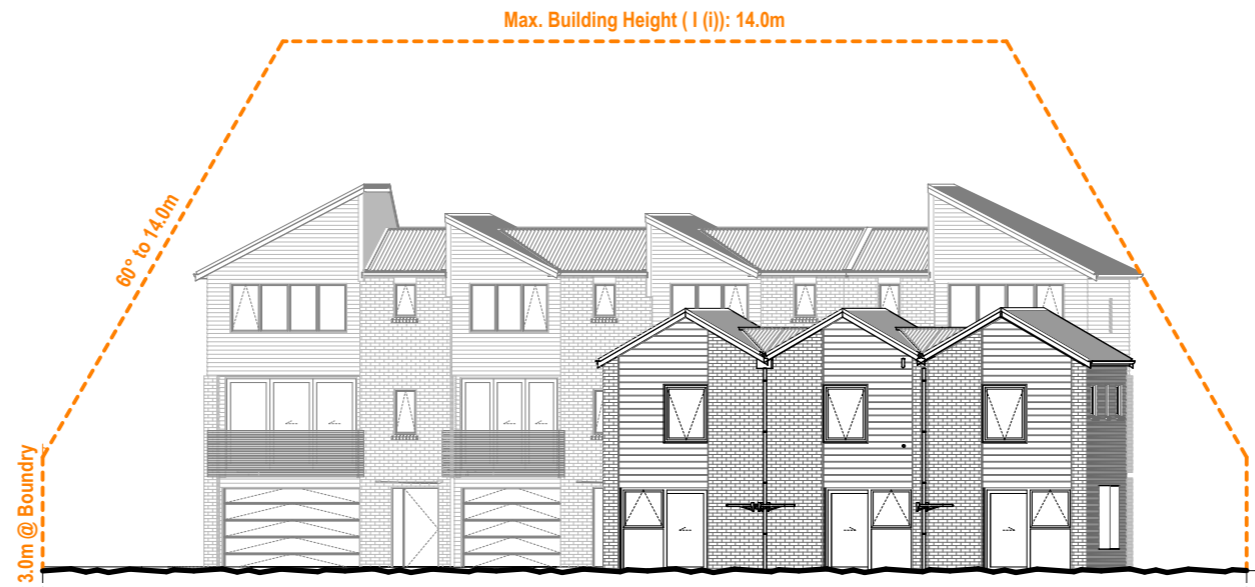

1
A1.01, A1.04

SE.1 Site Elevation
1:200

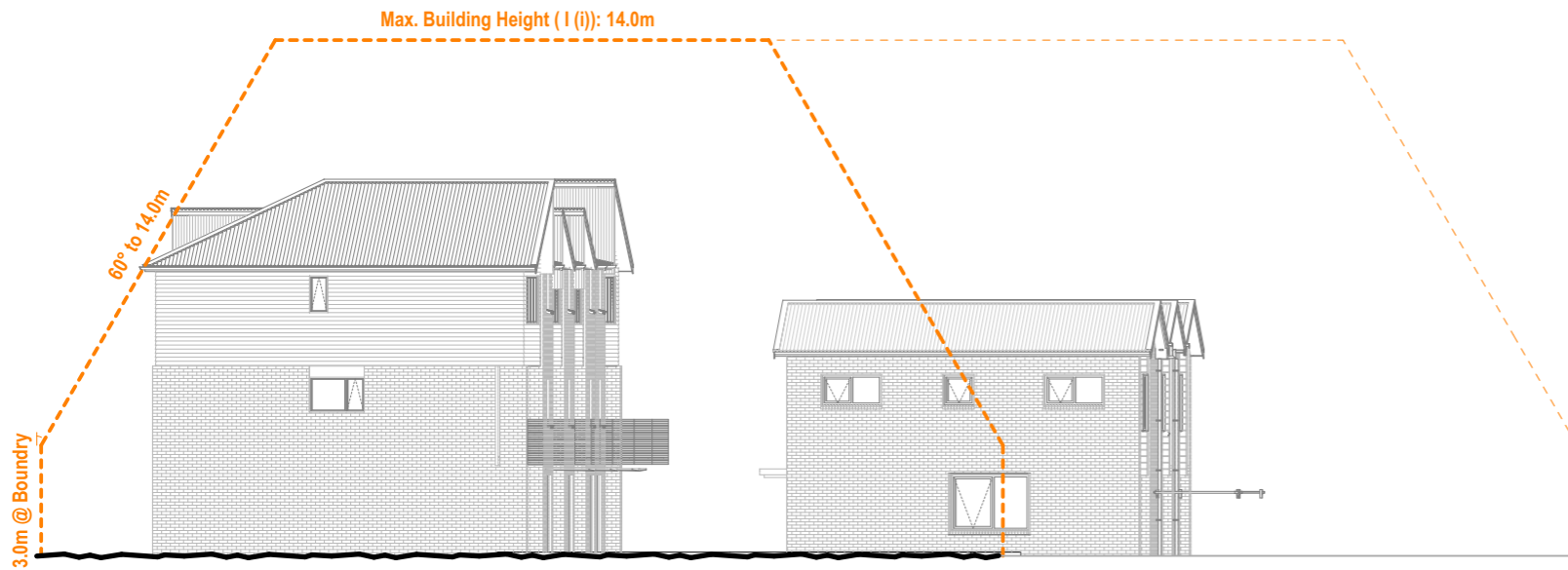

2
A1.01, A1.04

SE.2 Site Elevation
1:200

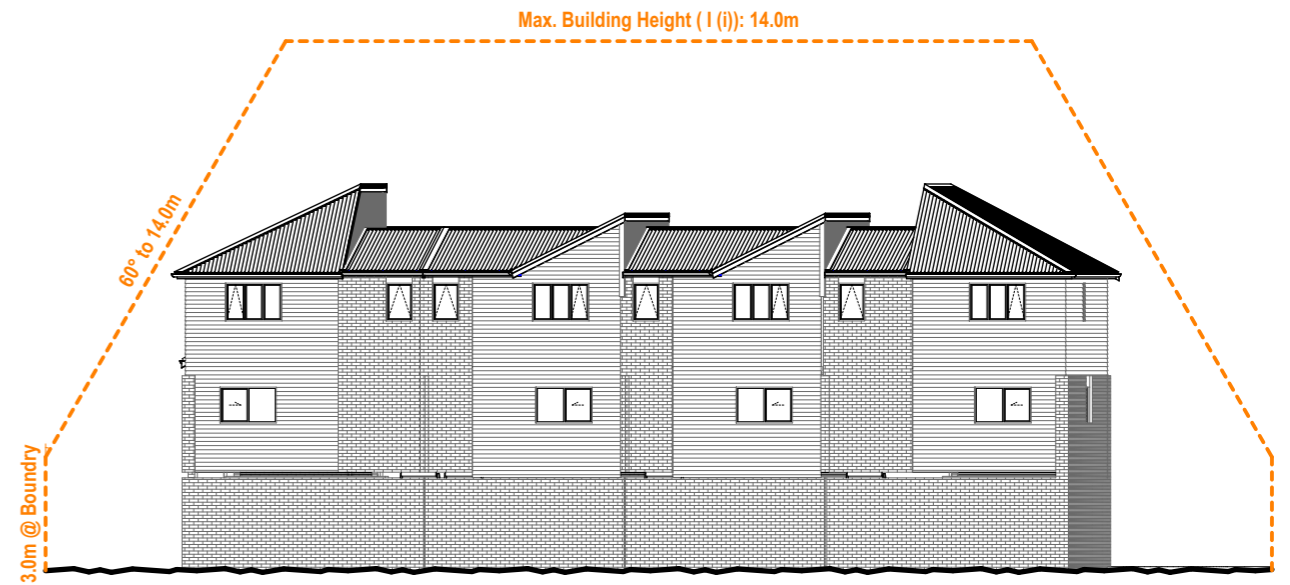

3
A1.01, A1.04

SE.3 Site Elevation
1:200

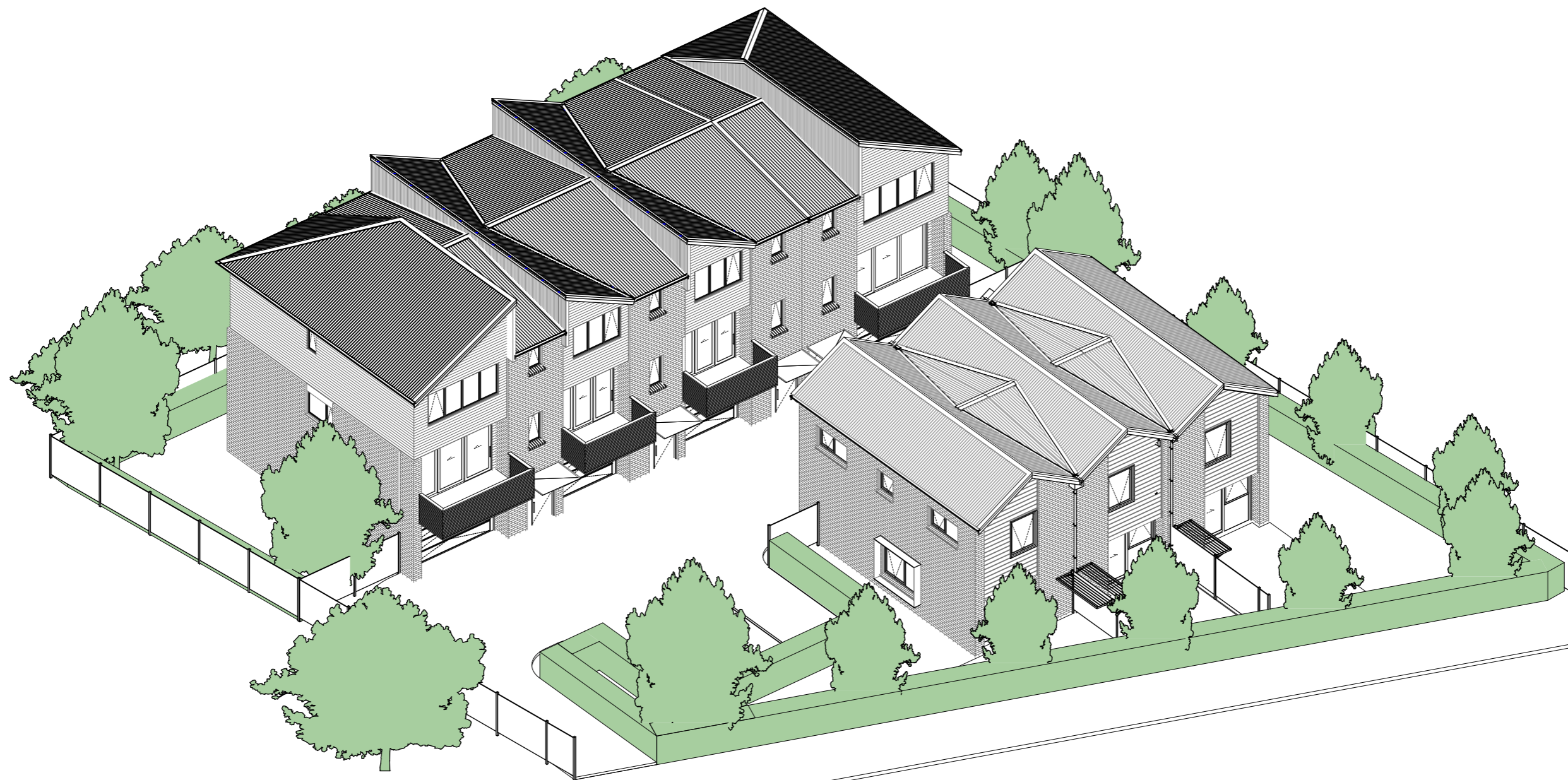



Planning Rules:

Planning Zone:	Medium Density Residential
Max. Coverage Allowed:	70%
Max. Building Coverage Allowed:	60%
Max. Building Height:	11.0m
Min. Outdoor Space:	8.0m ²
Min. Density:	30 dwellings per hectare
Dwellings Req.:	3

Site Area - Alfred Sheat Street

Site Area:	685.42
------------	--------

Site Coverage

Coverage Name:	Area
Driveway / Carparking	229.07
Unit 1	40.50
Unit 2	39.63
Unit 3	40.50
Unit 4	40.50
Unit 5	40.50
	430.70 m²

Site Coverage %	68.98%
-----------------	--------

Building Area - Alfred Sheat Street

Unit 1	40.50
Unit 2	39.63
Unit 3	40.50
Unit 4	40.50
Unit 5	40.50
	201.63 m²

Building Coverage %	38.88%
---------------------	--------

1 Site Plan - Option 1
1:200



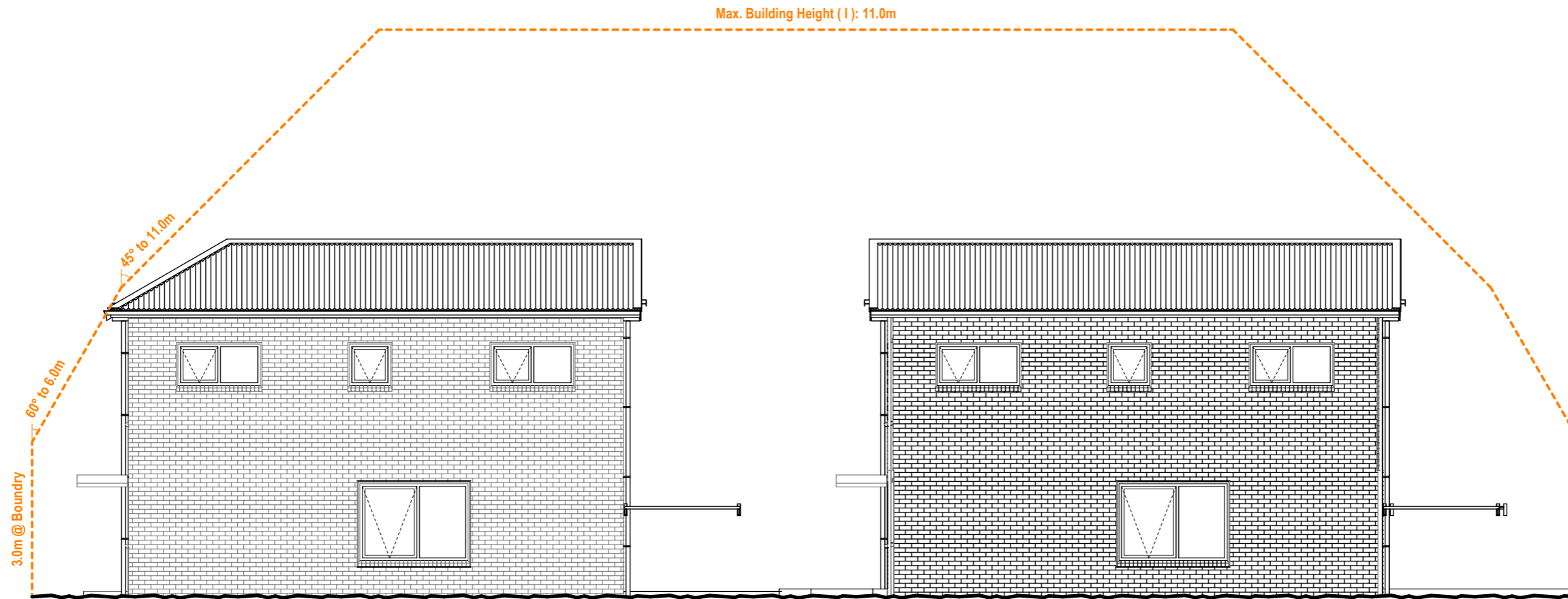

1
A2.01,

SE.1 Site Elevation
1:100

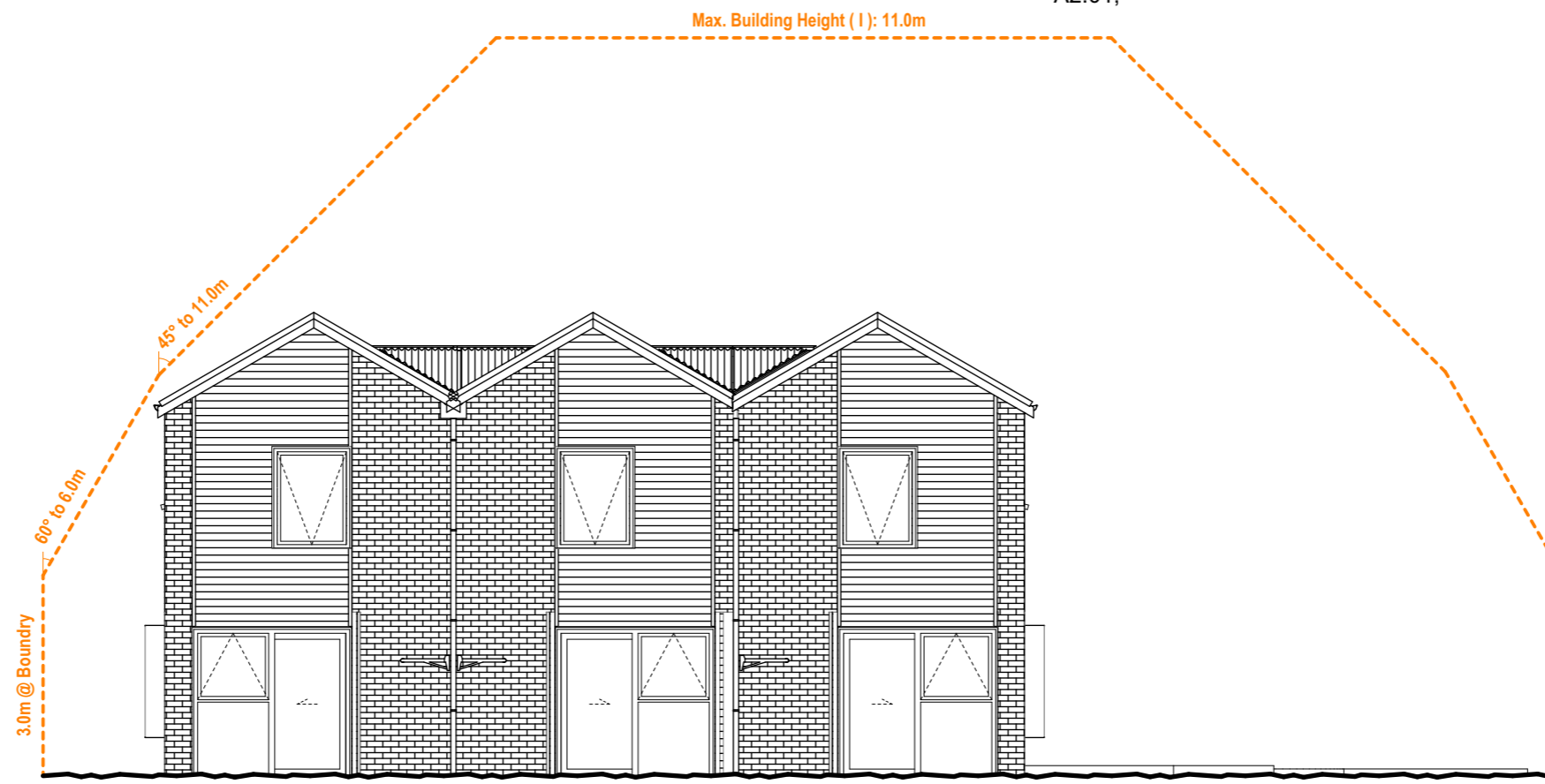

2
A2.01,

SE.2 Site Elevation
1:100





1
A2.01,

SE.3 Site Elevation
1:100







Planning Rules:

Planning Zone:	Medium Density Residential
Max. Coverage Allowed:	70%
Max. Building Coverage Allowed:	60%
Max. Building Height:	11.0m
Min. Outdoor Space:	8.0m ²
Min. Density:	30 dwellings per hectare
Dwellings Req.:	4

Site Area - Edward Street

Site Area:	1,216.07
------------	----------

Site Coverage

Coverage Name:	Area
Driveway / Carparking	430.83
Unit 1	40.50
Unit 2	40.50
Unit 3	40.50
Unit 4	40.50
Unit 5	85.27
Unit 6	85.27
Total	763.37 m²
Site Coverage %	62.24%

Building Area - Edward Street

Unit 1	40.50
Unit 2	40.50
Unit 3	40.50
Unit 4	40.50
Unit 5	85.27
Unit 6	85.27
Total	332.54 m²
Building Coverage %	27.34%

1 Site Plan - Option 1
1:200



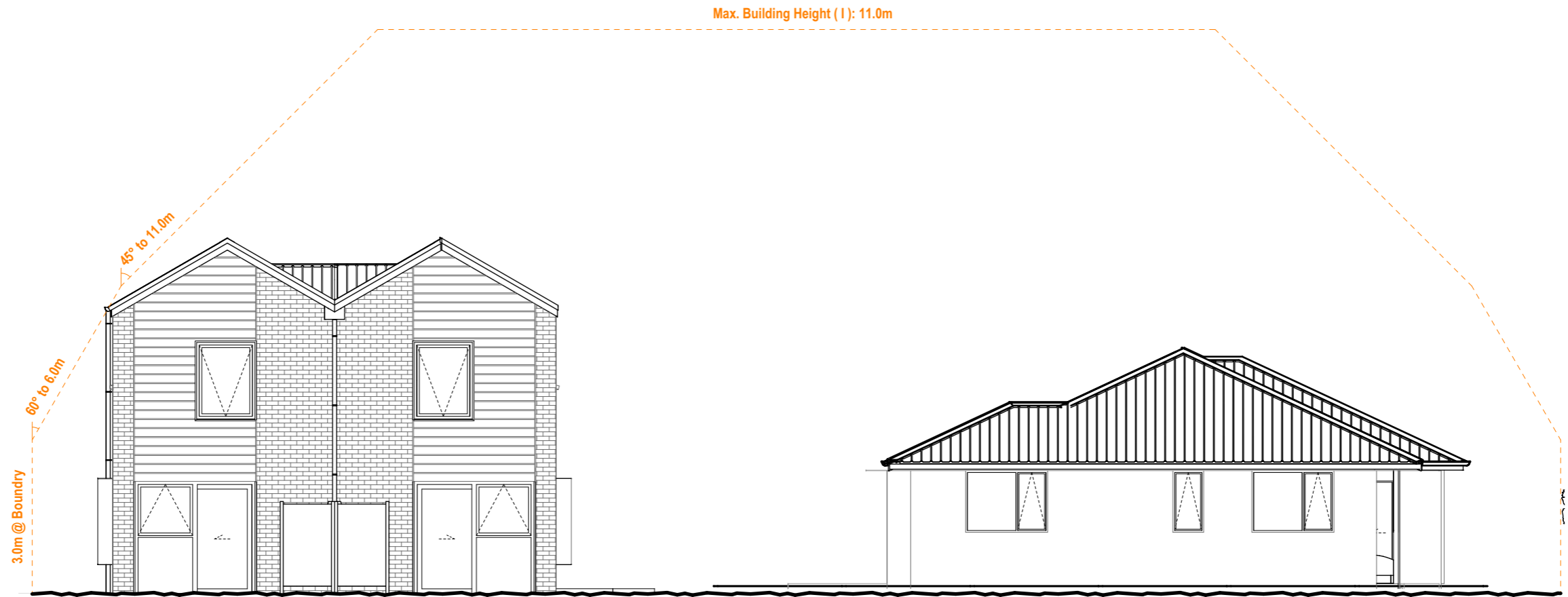

SE.2 Site Elevation
1:100

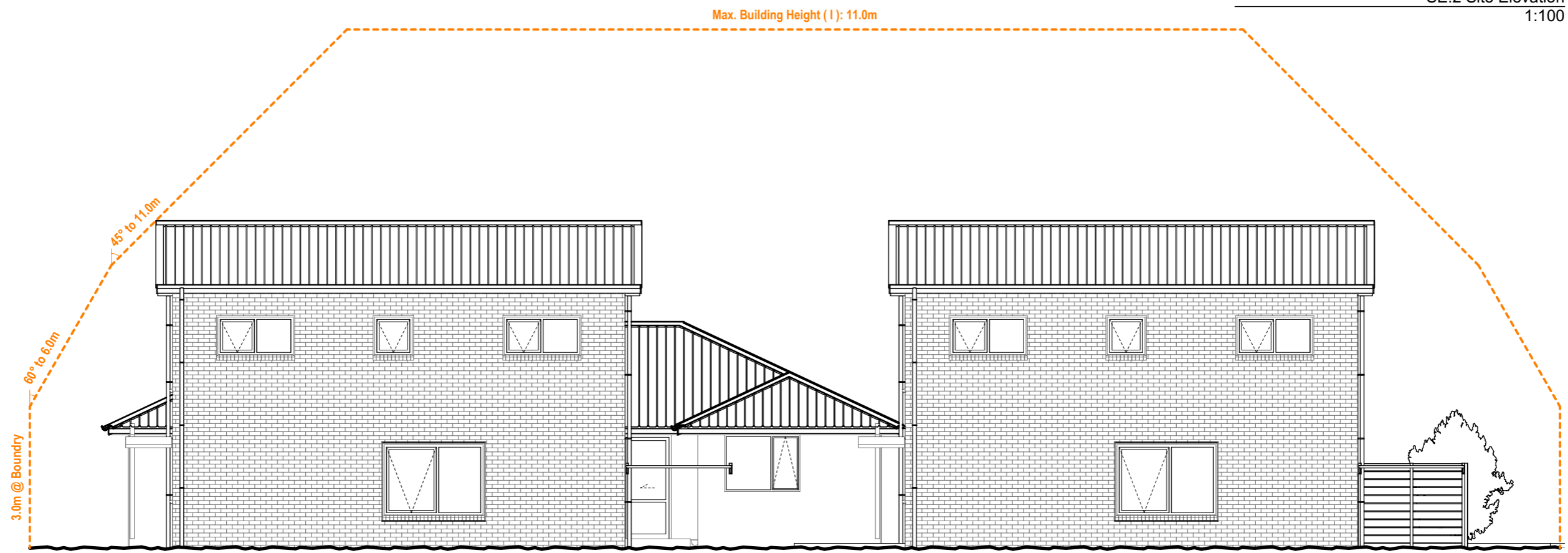

SE.2 Site Elevation
1:100



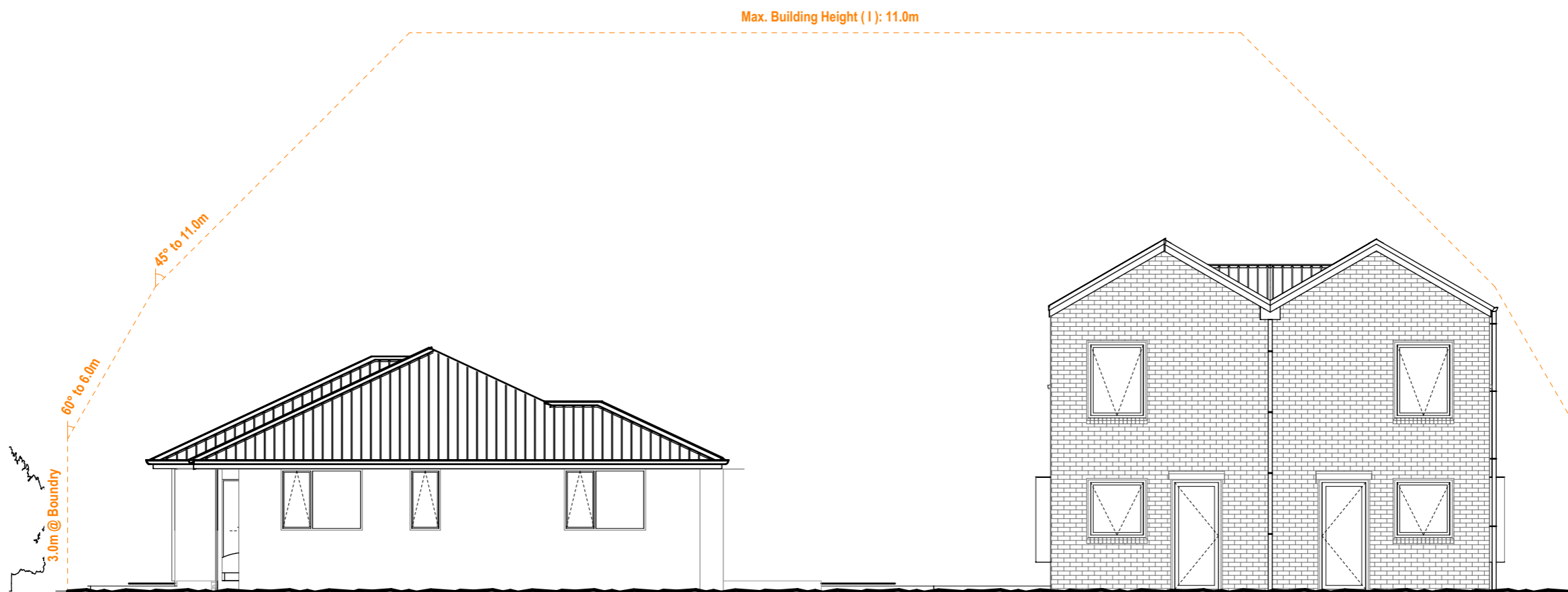

SE.2 Site Elevation
1:100



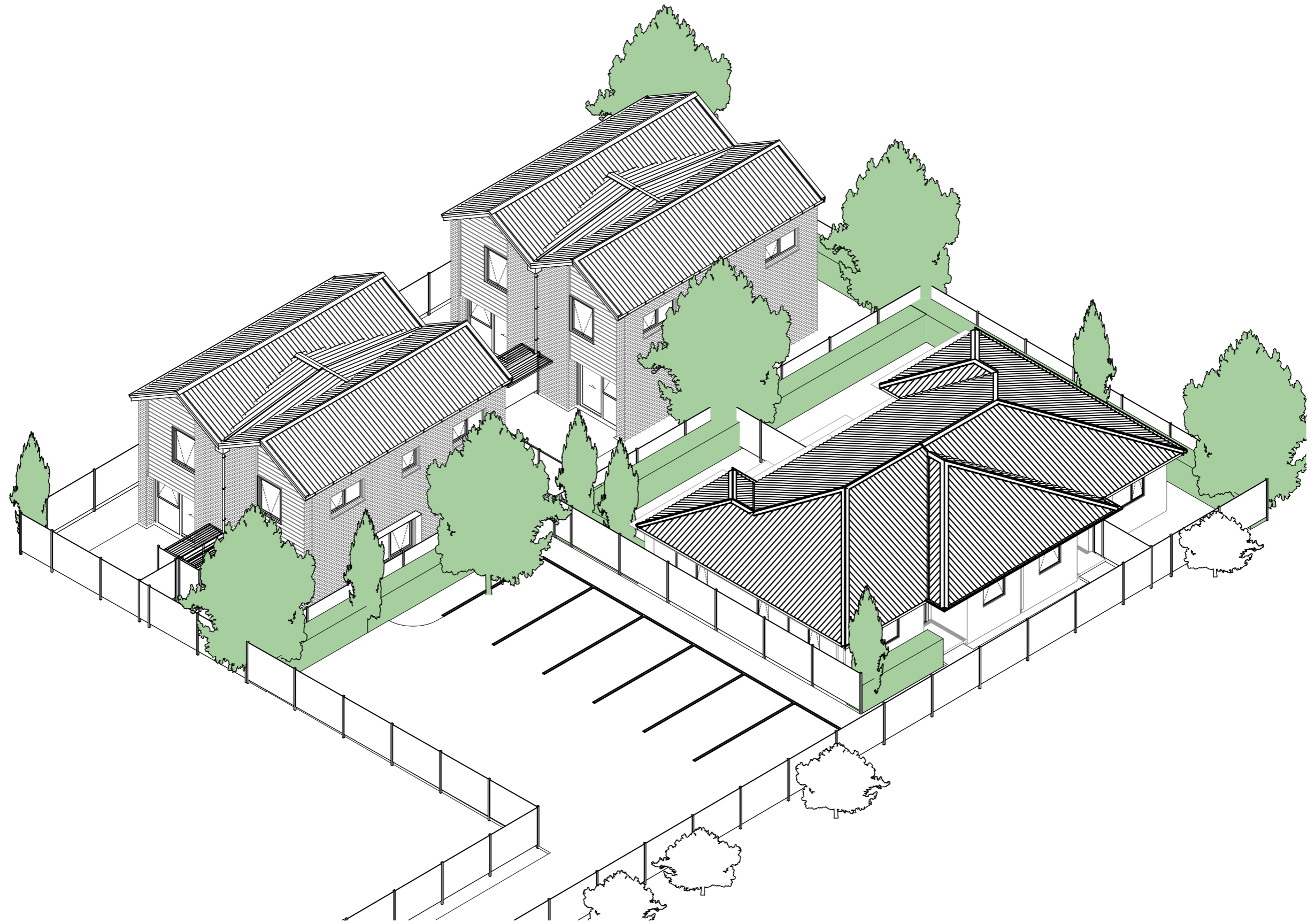



Planning Rules:

Planning Zone:	Medium Density Residential
Max. Coverage Allowed:	70%
Max. Building Coverage Allowed:	60%
Max. Building Height:	11.0m
Min. Outdoor Space:	8.0m²
Min. Density:	30 dwellings per hectare
Dwellings Req.:	4

Site Area - Edward Street

Site Area:	1,216.07
------------	----------

Site Coverage

Coverage Name:	Area
Driveway / Carparking	414.45
Unit 1	41.88
Unit 2	41.88
Unit 3	41.88
Unit 4	40.98
Unit 5	40.49
Unit 6	40.49
Unit 7	40.49
Unit 8	41.88
Total	744.42 m²

Site Coverage %	60.26%
-----------------	--------

Building Area - Edward Street

Unit 1	41.88
Unit 2	41.88
Unit 3	41.88
Unit 4	40.98
Unit 5	40.49
Unit 6	40.49
Unit 7	40.49
Unit 8	41.88

Total	329.97 m²
--------------	------------------

Building Coverage %	27.13%
---------------------	--------

1 Site Plan - Option 2
1:200



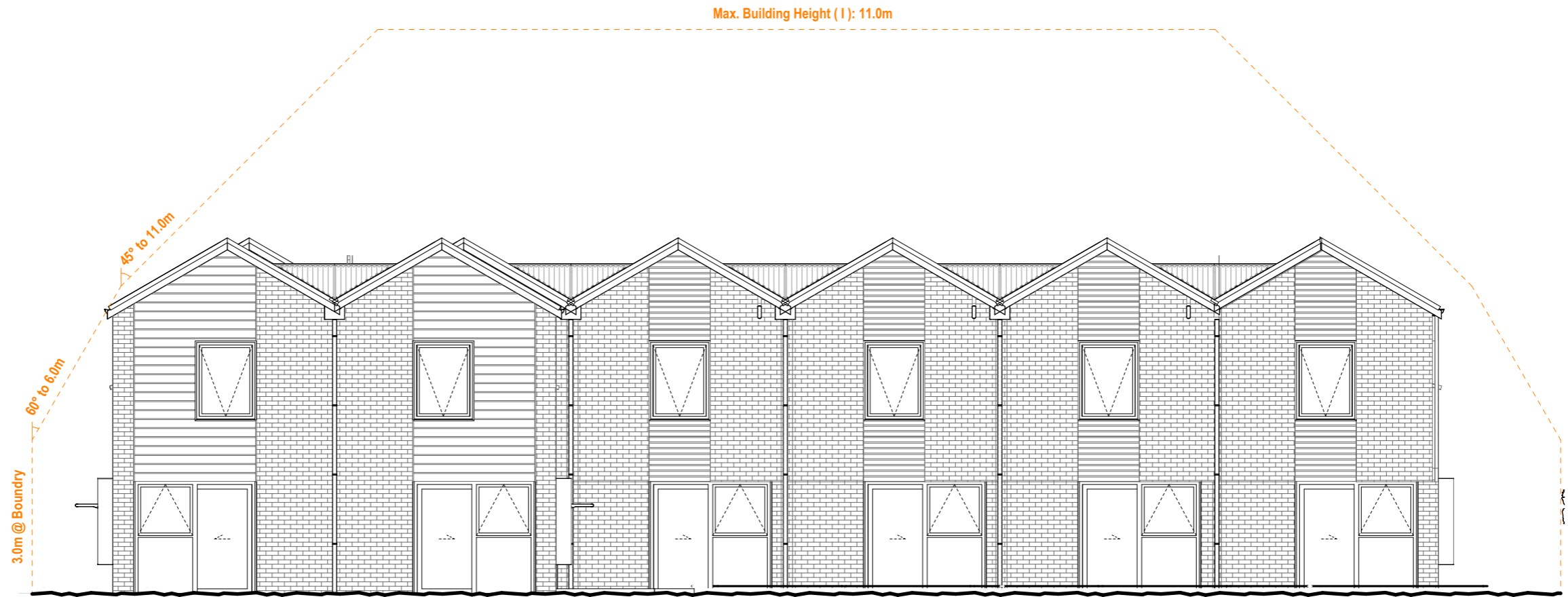

SE.2 Site Elevation
1:100

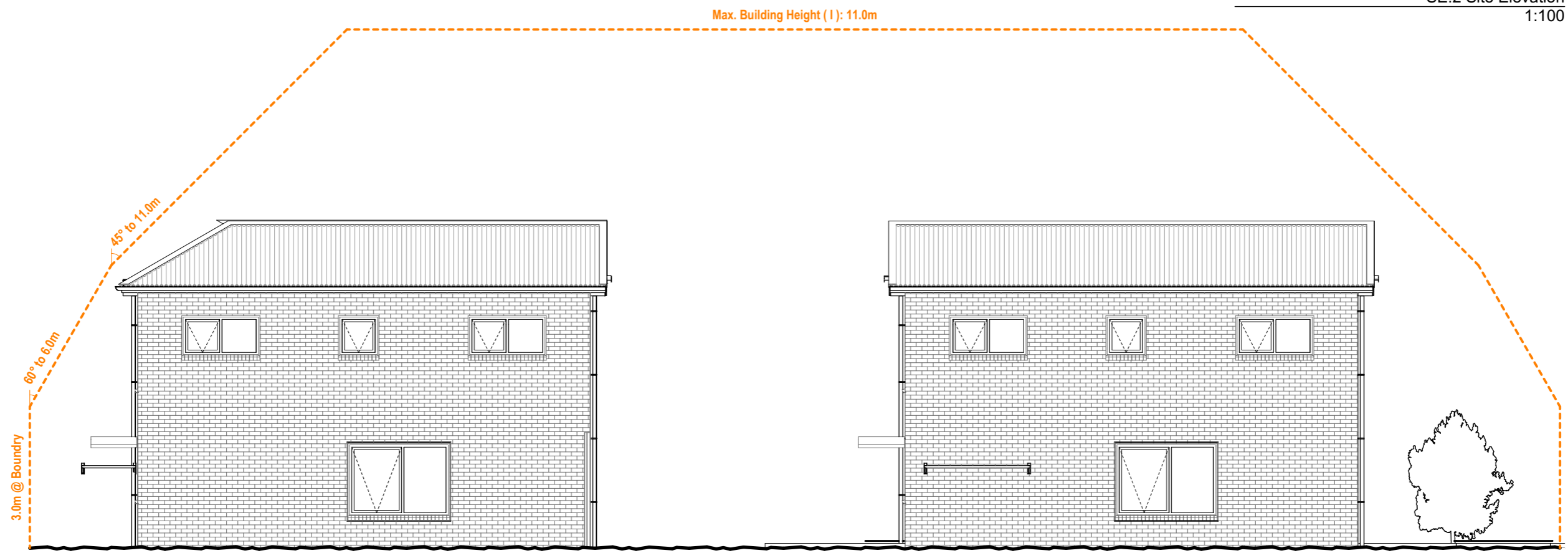

SE.2 Site Elevation
1:100



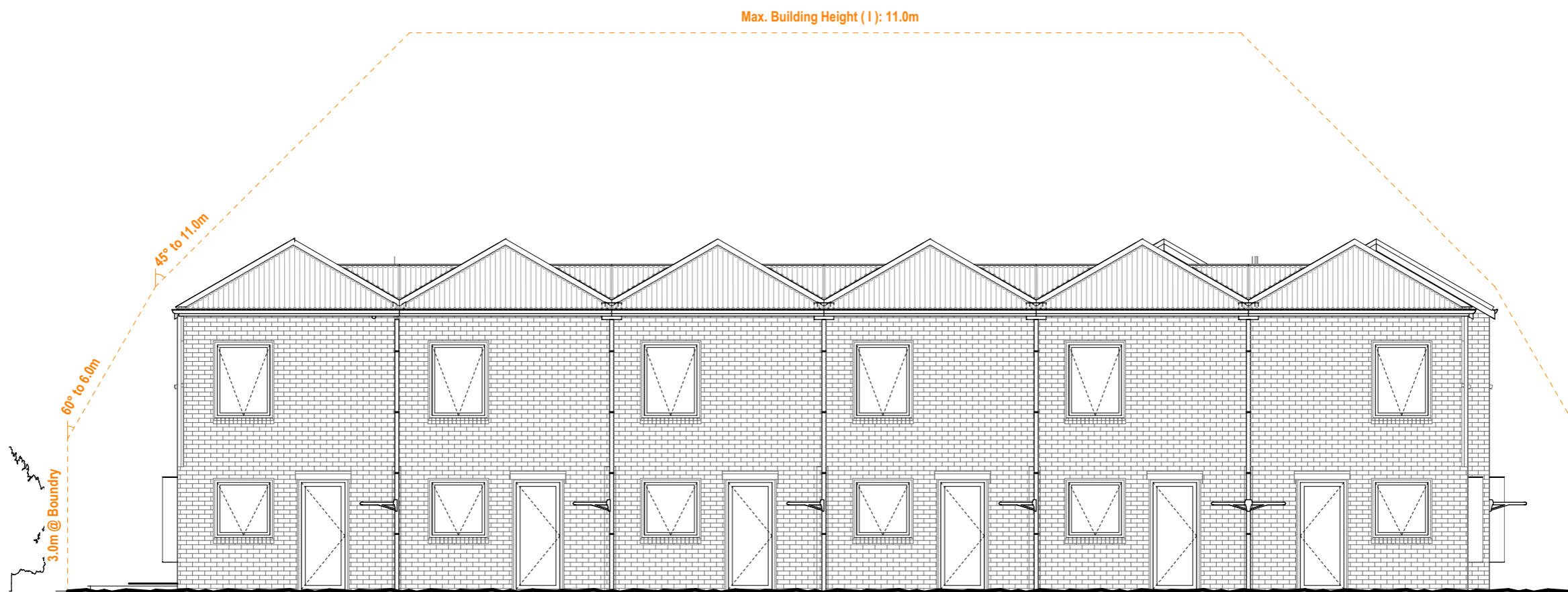

SE.2 Site Elevation
1:100



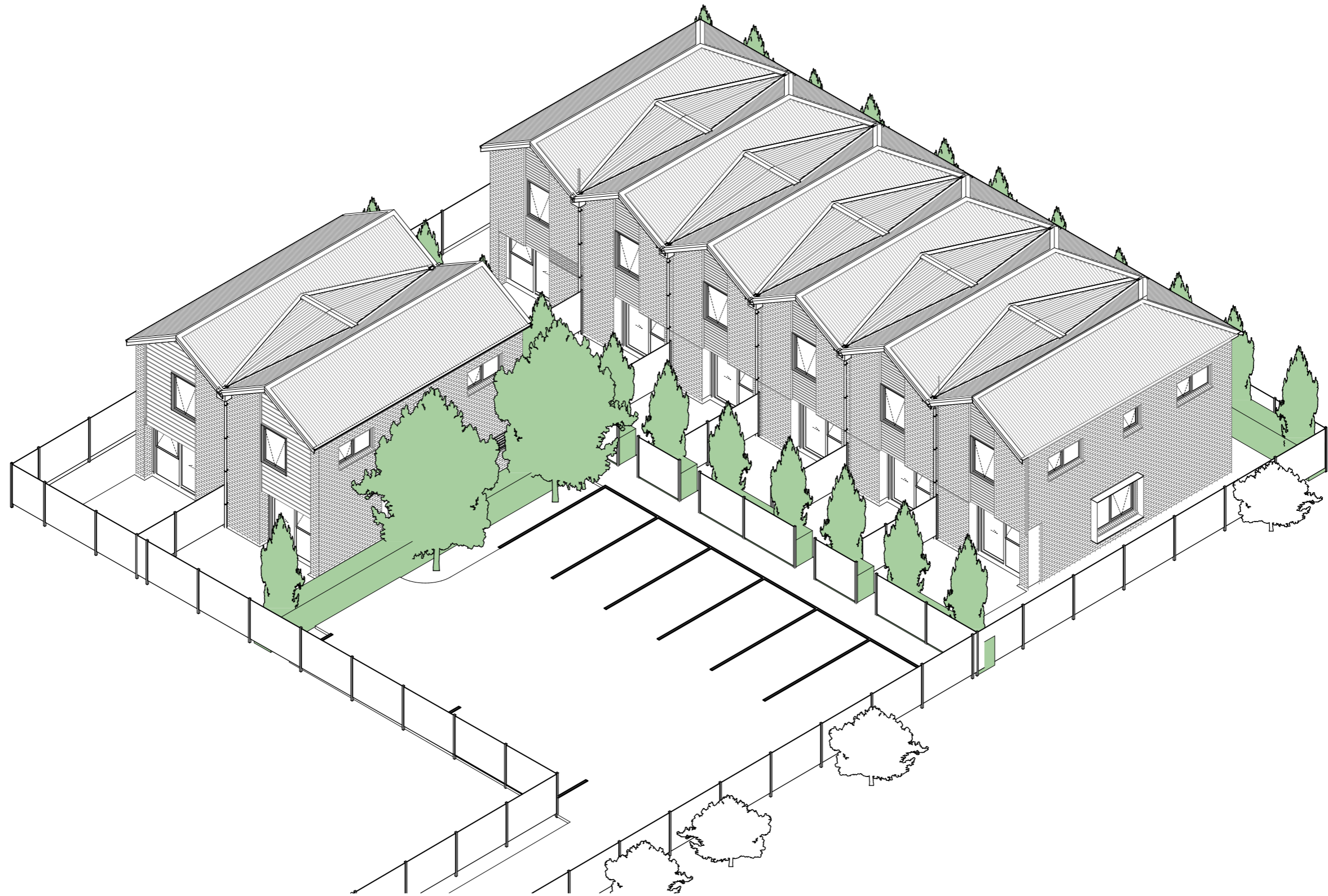



Planning Rules:

Planning Zone:	Medium Density Residential-Intensive Precinct
Max. Coverage Allowed:	70%
Max. Building Coverage Allowed:	60%
Max. Building Height:	14.0m
Min. Outdoor Space:	8.0m ²
Min. Density:	40 dwellings per hectare
Dwellings Req.:	5

Site Area - Herbet Street

Site Area:	1,043.55
------------	----------

Site Coverage - Herbet Street

Coverage Name:	Area
Driveway / Carparking	280.13
Unit 1	40.21
Unit 2	39.45
Unit 3	40.21
Unit 4	70.23
Unit 5	70.23
Total	540.46 m²

Site Coverage %	51.79%
-----------------	--------

Building Area - Herbet Street

Unit 1	40.21
Unit 2	39.45
Unit 3	40.21
Unit 4	70.23
Unit 5	70.23
Total	260.33 m²

Building Coverage %	24.94%
---------------------	--------



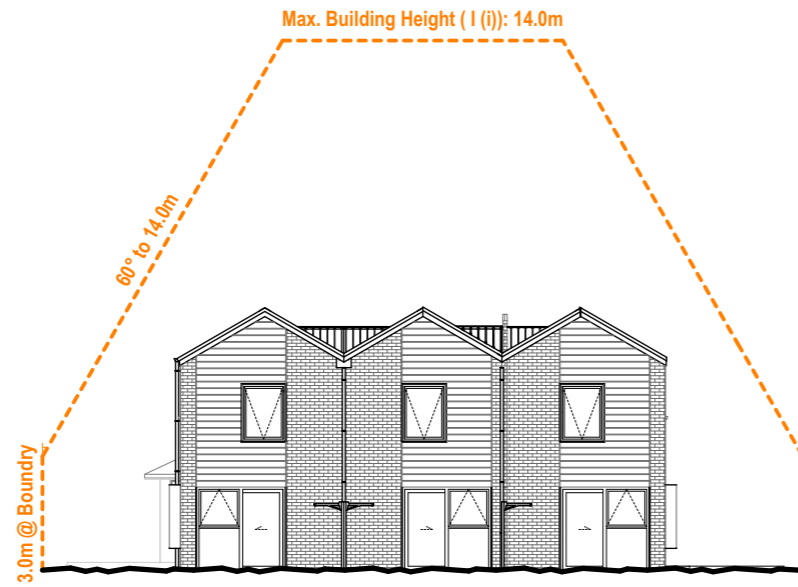

SE.1 Site Elevation
1:200

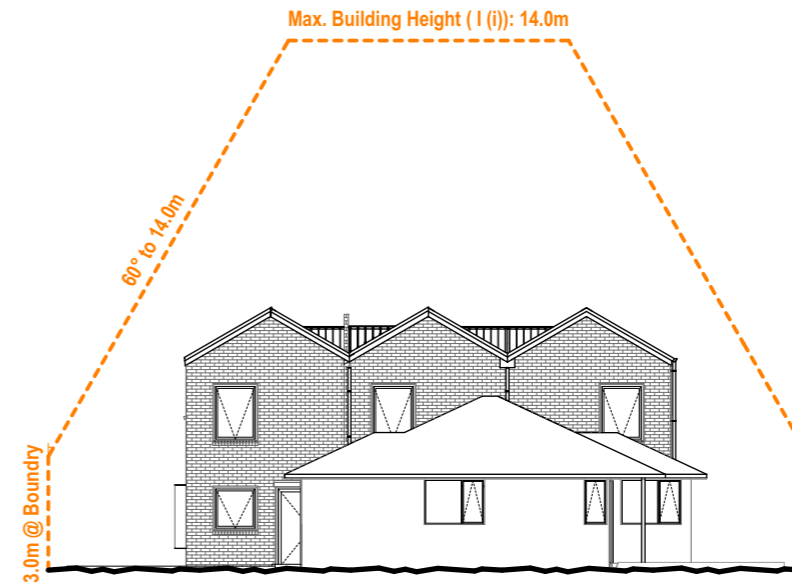

SE.3 Site Elevation
1:200

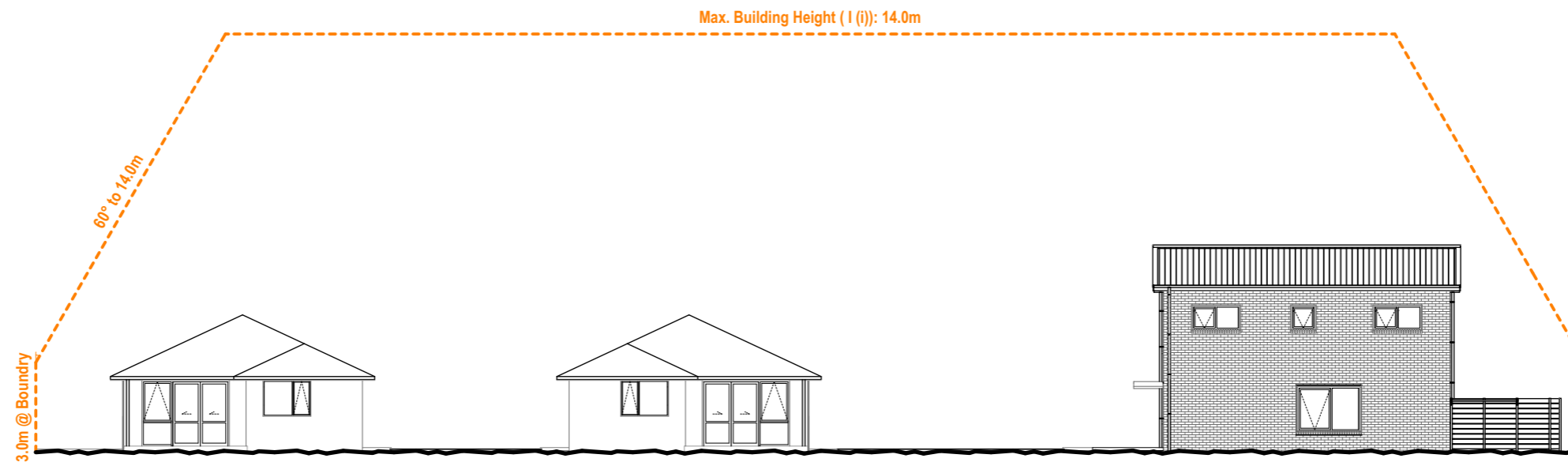

SE.2 Site Elevation
1:200



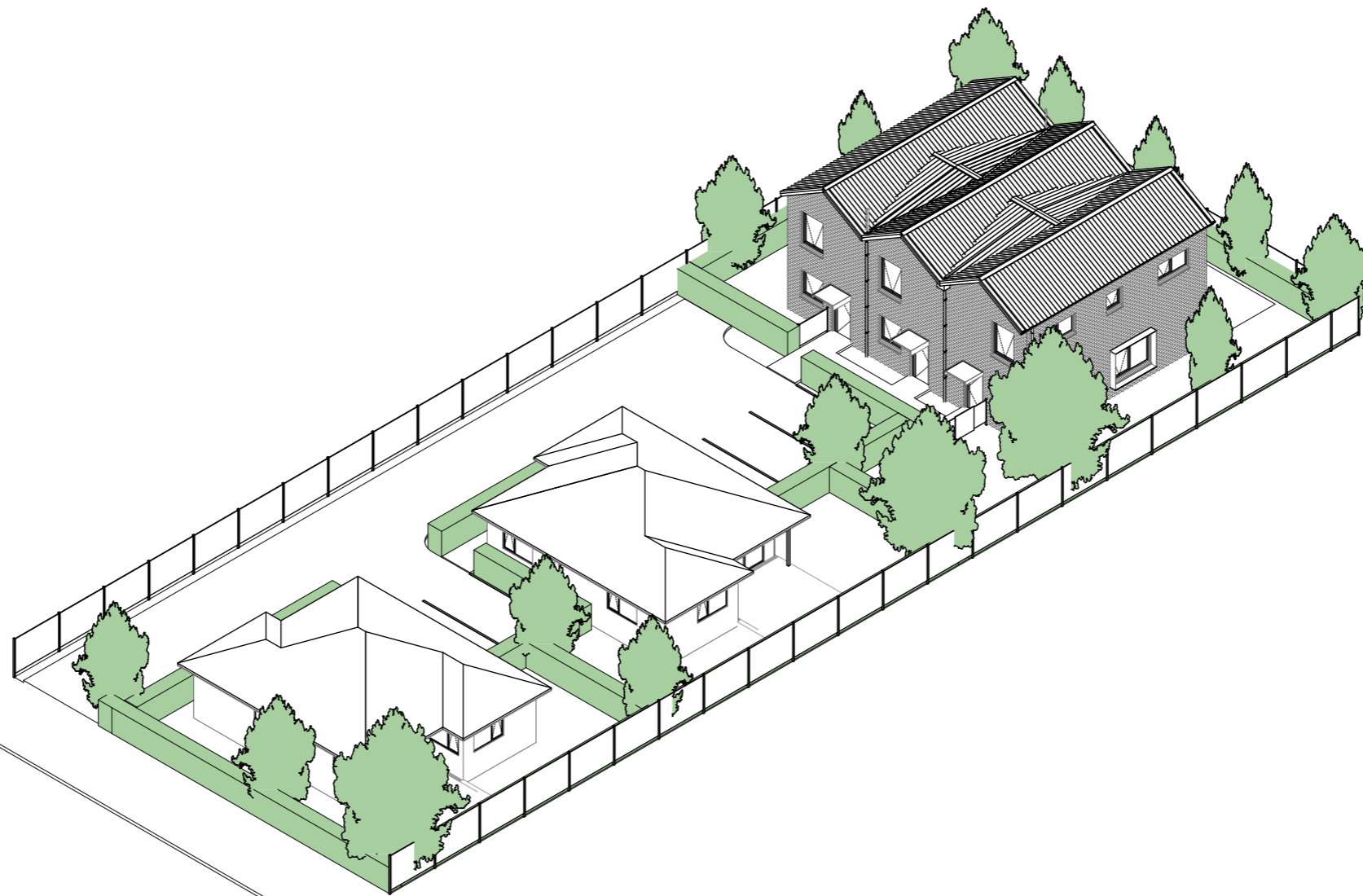

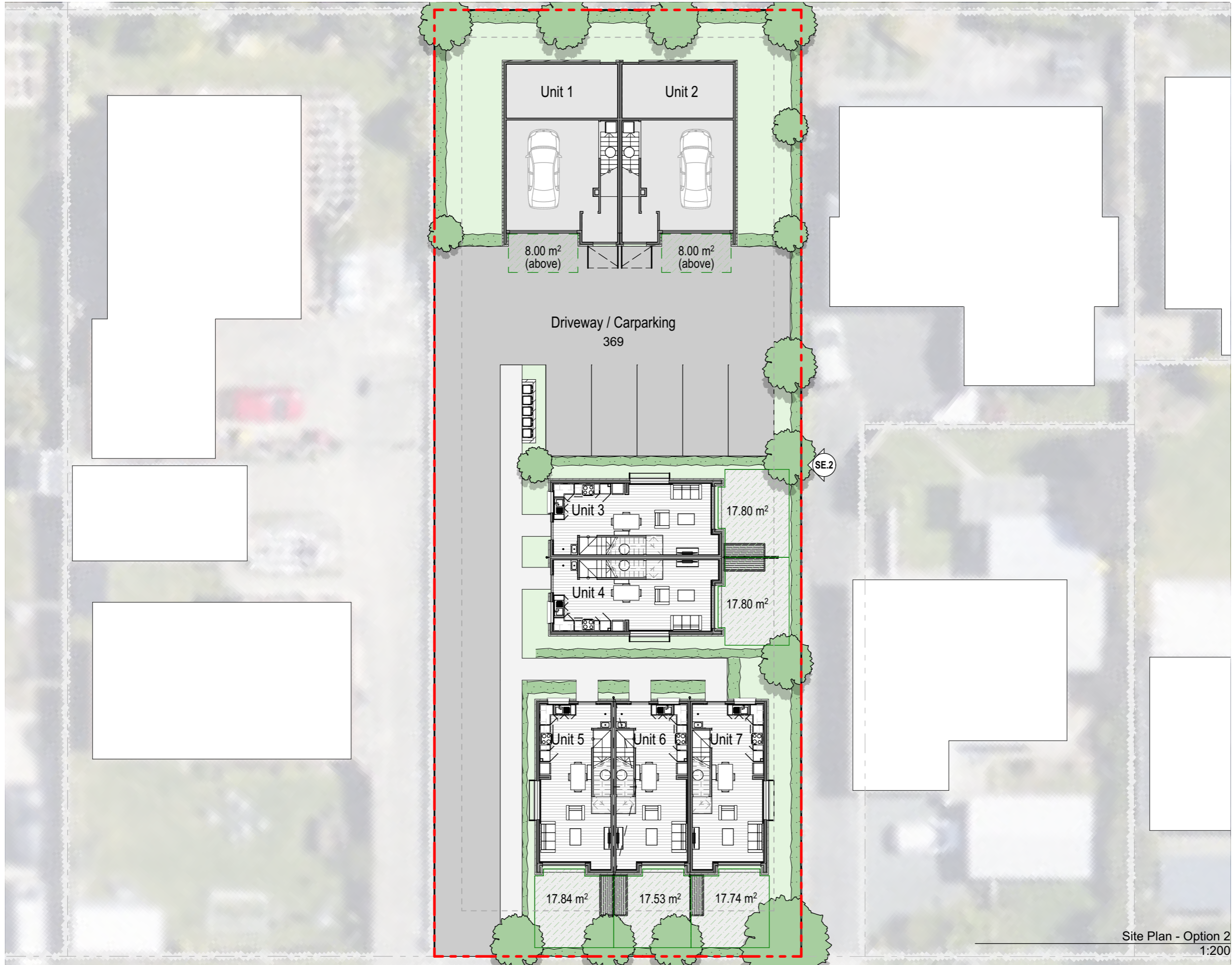

Planning Rules:

Planning Zone:	Medium Density Residential-Intensive Precinct
Max. Coverage Allowed:	70%
Max. Building Coverage Allowed:	60%
Max. Building Height:	14.0m
Min. Outdoor Space:	8.0m²
Min. Density:	40 dwellings per hectare
Dwellings Req.:	5

Site Area - Herbet Street

Site Area:	1,043.55
------------	----------

Site Coverage

Coverage Name:	Area
Driveway / Carparking	240.66
Unit 1	40.53
Unit 2	39.61
Unit 3	40.31
Unit 4	60.27
Unit 5	50.87
Unit 6	50.87
Unit 7	60.27
Total	583.39 m²
Site Coverage %	55.90%

Building Area - Herbet Street

Unit 1	66.47
Unit 2	65.76
Unit 3	40.50
Unit 4	40.50
Unit 5	40.50
Unit 6	39.15
Unit 7	40.50
Total	333.38 m²
Building Coverage %	31.94%

Site Plan - Option 2
1:200



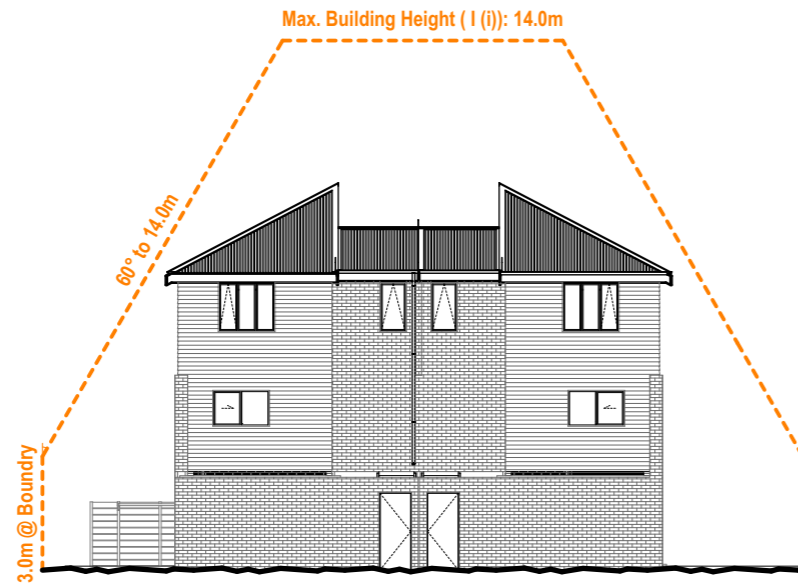

SE.1 Site Elevation
1:200

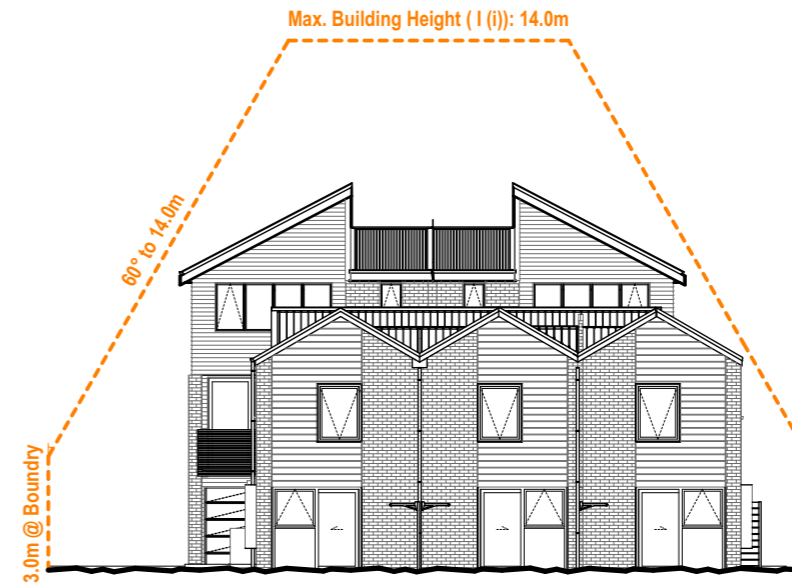

SE.3 Site Elevation
1:200

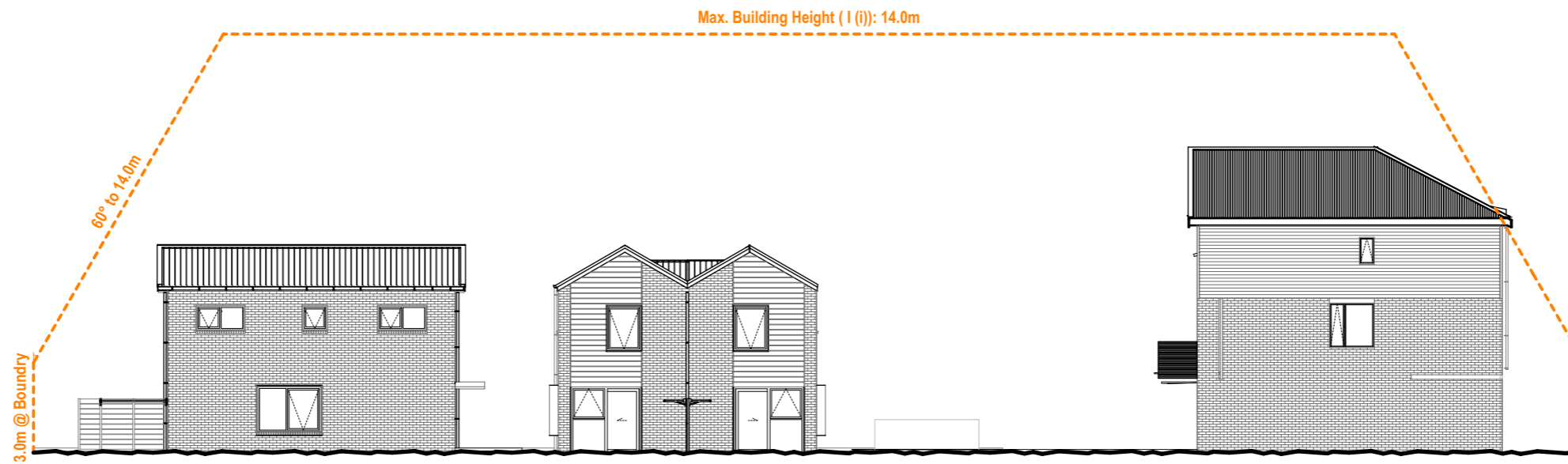

SE.2 Site Elevation
1:200



